

DEPARTMENT 1 - SENIOR BEEF CATTLE

ENTRIES CLOSE
Tuesday, April 17
at 5 pm

EXHIBITS RECEIVED
In Place By 11 pm
Tuesday, May 22

EXHIBITS RELEASED
After 8 pm Monday
May 28

1. Judging will start immediately following the Junior Beef Show, Thursday, May 24.
2. Livestock exhibitors must provide Proof of Insurance (3rd Party Liability) to exhibit at the Silver Dollar Fair. See local rule #19.
3. Registration papers must be checked by 8:00 p.m. Wednesday, May 23.
4. Senior Beef Cattle is open to registered purebred animals owned by exhibitors who are residents Butte, Colusa, Glenn, Plumas, Sutter, Tehama, and Yuba counties only. Fair Management reserves the right to return entries when facilities are filled.
5. BEEF CATTLE: All females 24 (twenty four) months of age or older on the beginning day of the fair must: (a) have a calf at side; OR (b) show obvious signs of pregnancy; OR (c) have a veterinarians certificate of pregnancy.
6. Nurse cows will not be permitted on the fairgrounds.
7. Please see page 65 for important information to help protect exhibitors and the public from animal related diseases.
8. State and Local Rules apply.
9. GROUPS: All animals used in groups must be owned by one exhibitor and entered as individuals.
 - THREE BULLS: three bulls, shown as individuals.
 - GET OF SIRE - four animals, get of same bull, both sexes to be represented.
 - JUNIOR GET OF SIRE - three animals, summer yearling or younger, get of same bull, both sexes to be represented.
 - PAIR OF FEMALES - two females, bred by exhibitor.

DEPARTMENT 1 – SENIOR BEEF CATTLE

DIVISION A - ALL BEEF BREEDS

PREMIUMS: 1st- \$60.00 2nd- \$55.00 3rd- \$45.00 4th- \$35.00 5th- \$30.00

CLASS ENTRY FEE: 6.00

Class	Class Title	
1	Junior Bull Calf	11/1/11- 1/25/12
2	Senior Bull Calf	9/1/11-10/31/11
3	Summer Yrlg Bull	5/1/11- 8/31/11
4	Junior Yrlg Bull	1/1/11- 4/30/11
5	Senior Yrlg Bull	3/1/10-12/31/10
6	Junior Heifer Calf	11/1/11- 1/25/12
7	Senior Heifer Calf	9/1/11-10/31/11
8	Summer Yrlg Heifer	5/1/11- 8/31/11
9	Junior Yrlg Heifer	1/1/11- 4/30/11
10	Senior Yrlg Heifer	3/1/10-12/31/10
11	THREE BULLS	
12	GET OF SIRE	
13	JUNIOR GET OF SIRE	
14	PAIR OF FEMALES	



CHAMPIONS
Ribbons Only

Champion Bull	Champion Female
Reserve Champion Bull	Reserve Champion Female

DEPARTMENT 2 - DAIRY CATTLE

ENTRIES CLOSE Tuesday, April 17 at 5 pm	EXHIBITS RECEIVED In Place By 11 pm Tuesday, May 22	EXHIBITS RELEASED After 8 pm Monday May 28
---	---	--

1. Judging will begin 9:00 a.m., Friday, May 25.
2. Livestock exhibitors must provide Proof of Insurance (3rd Party Liability) to exhibit livestock at the Silver Dollar Fair. See local rule #19.
3. Registration papers must be checked by 8:00 p.m. Thursday, May 24.
4. Senior Dairy Cattle Department is open to registered purebred animals owned by residents of Butte, Colusa, Glenn, Plumas, Sutter, Tehama, and Yuba counties only. Fair Management reserves the right to return entries when facilities are filled.
5. Registry required with designated Breed Association.
6. An additional premium of \$4.00, for animals paid cash awards in the classes for females, will be paid for having met the following requirements:

MINIMUM PRODUCTION - POUNDS BUTTERFAT – 305 Day Lactation	
5 years old or over.....	620
4 years old and under 5....	570
3 years and under 4.....	525
2 years and under 3.....	470

Only records shown on Dairy Herd Improvement Registry certificates or Dairy Herd Improvement Association (Official Plan) records which are supervised and approved by the State Agricultural Extension Service, will be accepted and must be submitted to the management together with registration certificates. The record of production must meet the minimum pounds of butterfat listed above and be based on the current age of the cow.

7. Junior and Senior Yearlings in milk must be shown with the two year olds in both individual and group classes. PLEASE NOTE "IN MILK" ON YOUR ENTRY FORM.
8. Please see page 65 for important information to help protect exhibitors and the public from animal related diseases.
9. State and Local Rules apply.
10. GROUPS: All animals used in groups must be owned by one exhibitor and entered as individuals.
 - BEST THREE FEMALES: Any age, all bred by exhibitor and entered as individuals.
 - YOUNG HERD: One bull, two heifers, senior yearling or younger. Heifers must have been bred by exhibitor.
 - JUNIOR GET OF SIRE: To consist of three animals senior yearlings or younger, none of which have freshened, either sex, the get of one sire; not more than one can be a bull. All bred by exhibitor. Sire must be identified by registration number. Each exhibitor is limited to one entry sired by the same bull.
 - GET OF SIRE: To consist of four animals, either sex, the get of one sire, at least one to be two years of age or older, not more than two can be bulls. Sire must be identified by registration number. Each exhibitor is limited to one entry sired by same bull.
 - PRODUCE OF DAM: To consist of two animals, any age, either sex, the produce of one cow. Identify dam by registration #.
 - DAIRY HERD: To consist of four cows that have freshened. Each exhibitor is limited to one entry.
11. Three or more exhibitors entering per breed, with at least 10 head of cattle entered of one breed will qualify for a Breed Division, up to 4 Divisions (including "All Dairy Breeds"). If there are not 3 or more exhibitors & at least 10 head of cattle of one Breed, cattle will show in "All Dairy Breeds".

DEPARTMENT 2 – DAIRY CATTLE DIVISION A - ALL DAIRY BREEDS

PREMIUMS: 1st- \$60.00 2nd- \$55.00 3rd- \$45.00 4th- \$35.00 5th- \$30.00

CLASS ENTRY FEE: 6.00

Class	Class Title	8	Female 4-5 years - 9/1/07-8/31/08
1	Bull Calves - 9/1/11-1/25/12	9	Female 5 years-over-prior to 9/1/07
2	Yearling Bulls - 9/1/10-8/31/11	10	BEST THREE FEMALES
3	Heifer Calves - 9/1/11-1/25/12	11	YOUNG HERD
4	Junior Yrlg Female - 3/1/11-8/31/11	12	JUNIOR GET OF SIRE
5	Senior Yrlg Female - 9/1/10-2/28/11	13	GET OF SIRE
6	Female 2-3 years - 9/1/09-8/31/10	14	PRODUCE OF DAM
7	Female 3-4 years - 9/1/08-8/31/09	15	DAIRY HERD

CHAMPIONS - Ribbon Awards	
Champion Bull	Senior Champion Female
Reserve Champion Bull	Junior Champion Female
Grand Champion Female	SUPREME CHAMPION FEMALE

DEPARTMENT 3 – SENIOR SHEEP

ENTRIES CLOSE
Tuesday, April 17
at 5 pm

EXHIBITS RECEIVED
In Place By 11 pm
Tuesday, May 22

EXHIBITS RELEASED
After 8 pm Monday
May 28

1. Judging will start immediately following the Junior Sheep Show, Thursday, May 24.
2. Livestock exhibitors must provide Proof of Insurance (3rd Party Liability) to exhibit livestock at the Silver Dollar Fair. See local rule #19.
3. Registration papers must be checked by 8:00 p.m. Wednesday, May 23. Registry is required in the designated breed association.
4. Senior Sheep Department is open to registered purebred animals owned by exhibitors who are residents of Butte, Colusa, Glenn, Plumas, Sutter, Tehama, and Yuba counties only. Fair Management reserves the right to return entries when facilities are filled.
5. Lambs must show lambs teeth.
6. Flock numbers shall be used to identify all entries. Numbers shall be on regular and practical tags attached to the ear or tattooed in the ear. An exhibitor may not use the same flock number on more than one animal during any two consecutive calendar years. Registration Number may not be used as Flock Numbers. Numbers and breeder's initials, name or association prefix shall be on regular and practical tags or attached to the ear for yearlings and lambs bred by the exhibitor.
7. A veterinarian will be on the grounds and may conduct health checks. Any animals exhibiting signs of contagious disease will be sent home.
8. Please see page 65 for important information to help protect exhibitors and the public from animal related diseases.
9. GROUPS: All animals used in groups must be owned by one exhibitor and entered as individuals.
 - PAIR OF RAM LAMBS: 2 ram lambs
 - PAIR OF YEARLING EWES: 2 yearling ewes
 - PAIR OF EWE LAMBS: 2 ewe lambs
 - YOUNG FLOCK: 1 ram lamb and 2 ewe lambs
 - GET OF SIRE: 4 sheep, sired by same ram
 - FLOCK: 1 yearling or ram lamb, 2 yearling ewes, and 2 ewe lambs
10. IMPORTANT: SCRAPIES IDENTIFICATION REQUIREMENTS - SEE STATE RULES, SECTION X "SHEEP AND GOAT HEALTH RULES, #1-9.
11. State and Local Rules apply.

**DEPARTMENT 3 – SENIOR SHEEP
DIVISION A - MEAT BREED, LARGE**

DIVISION B - MEAT BREED, SMALL

DIVISION C - WHITE WOOL BREEDS

PREMIUMS: 1st- \$30.00 2nd- \$27.00 3rd- \$24.00 4th- \$21.00 5th- \$18.00

CLASS ENTRY FEE: 3.00

Class	Class	Class Title
1	Yearling Rams	- 9/10 - 8/11
2	Fall Ram Lamb	- 9/11 - 12/11
3	Spring Ram Lamb	- 1/12 - 2/12
4	Yearling Ewe	- 9/10 - 8/11
5	Fall Ewe Lamb	- 9/11 - 12/11
6	Spring Ewe Lamb	- 1/12 - 2/12
7	PAIR OF RAM LAMBS	
8	PAIR OF YEARLING EWES	
9	PAIR OF EWE LAMBS	
10	YOUNG FLOCK	
11	GET OF SIRE	
12	FLOCK	

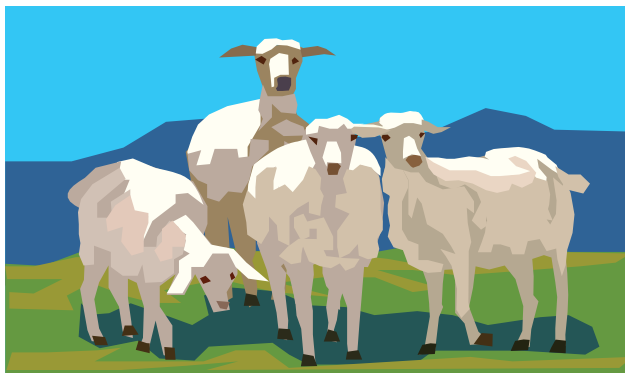

CHAMPION RAM CHAMPION EWE
 RESERVE CHAMPION RAM RESERVE CHAMPION EWE

DEPARTMENT 3 – SENIOR SHEEP
DIVISION D – NATURAL COLORED WOOL BREEDS

Rules 1 – 11 for Senior Sheep apply to Natural Colored Wool Sheep, in addition to the following:

12. Sheep entered in the Natural Colored Wool Sheep Division must be accompanied by a certificate of individual registry from the NCWGA or any other breed association issuing these registrations on colored sheep. Natural Colored Wool Sheep must only be shown in the Natural Colored Wool Sheep Division. These sheep may not be shown in any other division.

13. Sheep must have naturally colored wool. No artificial coloring allowed.

PREMIUMS: 1st- \$30.00 2nd- \$27.00 3rd- \$24.00

CLASS ENTRY FEE: 3.00

Class Class Class Title

- 1 Yearling Rams - 9/10 - 8/11
- 2 Fall Ram Lamb - 9/11 - 12/11
- 3 Spring Ram Lamb - 1/12 - 2/12
- 4 Yearling Ewe - 9/10 - 8/11
- 5 Fall Ewe Lamb - 9/11 - 12/11
- 6 Spring Ewe Lamb - 1/12 - 2/12
- 7 PAIR OF RAM LAMBS
- 8 PAIR OF YEARLING EWES
- 9 PAIR OF EWE LAMBS
- 10 YOUNG FLOCK
- 11 GET OF SIRE
- 12 FLOCK

CHAMPION RAM CHAMPION EWE
RESERVE CHAMPION RAM RESERVE CHAMPION EWE



DEPARTMENT 4 - SENIOR HORSE SHOW

ENTRIES CLOSE
Tuesday, April 17
at 5 pm

EXHIBITS RECEIVED
Saturday, May 26
8:00 a.m.

EXHIBITS RELEASED
at the conclusion of
show, May 26

1. Senior Horse Show will begin at 8:00 a.m., Saturday, May 26, 2012.
2. Horses are subject to random drug and medication testing specified in the Food & Agricultural Code. The fee is \$5.00 per horse per event. See State Rule XI, #32. Fee to be collected at time of entry.
3. Horses entered in Horse Show classes will not be stabled on the grounds.
4. Unless otherwise specified, rules and definitions for conducting each class as contained in the Rule Book of the American Horse Shows Association, Inc. will apply to this Horse Show provided they do not conflict with any of the rules and regulations prescribed by the Division of Fairs and Expositions, the Department of Food and Agriculture.
5. No more than one ownership on each form.
6. Three entries by two or more exhibitors constitute a minimum horse show class. Where entries are less than a minimum class at the closing date of entry, the class may be cancelled. Cancelled entries may be transferred without penalty into other classes of the same division. Should entries fall below the minimum after the closing date of entry, a class may be continued with premiums at the discretion of the management.
7. For Horse Show purposes, the age of an individual on January 1 shall be maintained throughout the year.
8. The exhibitor (owner) is limited to two (2) cash awards per class. See State Rules.
9. Junior Exhibitors (under 18 years of age) will be allowed to enter stallions, but will not be allowed to show or ride the stallions.
10. Senior Horse Show entries are open to residents of the State of California.
11. State Horse Show Rules apply.
12. Horses ridden in this department need not be registered.
13. There may be some variation in the order classes are run.
14. Proper attire will be required in all divisions. Helmets are optional headgear in all riding events.
15. Children must be supervised by adults. No dogs allowed on the show grounds.
16. Gate calls will be made on a regular basis. It is the responsibility of the exhibitor to be on time for their class. A two-minute gate rule will be enforced.
17. At the manager's discretion, classes may be combined or split depending on the number of entries.
18. Walk-Trot and Walk-Jog exhibitors may show in other classes.
19. DEFINITIONS: Novice Horse cannot have won more than three blue ribbons in class.
20. HIGH POINT RULES:
Only one horse/one rider combination qualify for High Point awards.
Points breakdown: 1st, 4 points; 2nd, 3 points; 3rd, 2 points; 4th, 1 points
Showmanship class will count for High Point only if exhibitor specifies English or Western High Point.
High Point tie will be determined by FEWEST number of classes entered.
21. **Showmanship class will begin at 8:00 a.m. sharp, Saturday, May 26, to be followed by English Performance classes, then Western Performance classes.**



DEPARTMENT 4 – SENIOR HORSE SHOW

DIVISION A - ENGLISH CLASSES

PREMIUMS: 1st- \$50.00 2nd- \$45.00 3rd- \$40.00 4th- \$35.00

CLASS ENTRY FEE: 6.00

Note: \$5.00 drug fee per horse. Please include with entry fees.

Class Class Title

- 1 Walk-Trot - Junior Horse (5 yrs. & under)
- 2 Walk-Trot - Senior Horse (6 yrs. & over)
- 3 Walk-Trot - Open
- 4 English Pleasure - Junior Horse (5 yrs. & under)
- 5 English Pleasure - Senior Horse (6 yrs. & over) Bit required
- 6 English Pleasure - Hunt Seat
- 7 English Pleasure - Novice Horse
- 8 English Pleasure – Open
- 9 English Equitation - Open



DEPARTMENT 4 – SENIOR HORSE SHOW

DIVISION B - WESTERN CLASSES

PREMIUMS: 1st- \$50.00 2nd- \$45.00 3rd- \$40.00 4th- \$35.00

CLASS ENTRY FEE: 6.00

Note: \$5.00 drug fee per horse. Please include with entry fees.

Class Class Title

- 1 Walk-Jog - Junior Horse (5 yrs. & under)
- 2 Walk-Jog - Senior Horse (6 yrs. & over)
- 3 Walk-Jog - Open
- 4 Western Pleasure - Junior Horse (5 yrs. & under)
- 5 Western Pleasure - Senior Horse (6 yrs. & over) Bit required
- 6 Western Pleasure - Novice Horse
- 7 Western Pleasure - Open
- 8 Western Equitation - Open
- 9 Horsemanship - Open (with Pattern)**
- 10 Trail - Open (with Pattern)**

**Pattern to be posted



DEPARTMENT 4 – SENIOR HORSE SHOW

DIVISION C – SHOWMANSHIP

PREMIUMS: 1st – 50.00 2nd- \$45.00 3rd- \$40.00 4th- \$35.00

CLASS ENTRY FEE: 6.00

Note: \$5.00 drug fee per horse. Please include with entry fees.

- 1 Showmanship – Open

SPECIAL HIGH POINT AWARDS

Special Awards to High Point English & High Point Western

SPONSORED BY:



**TREVERI
&
PONY TRACKS**

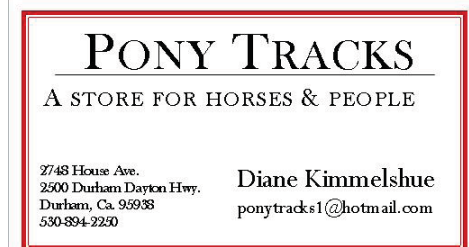

DEPARTMENT 5 – DRAFT HORSE SHOW

ENTRIES CLOSE
Tuesday, May 15
at 5 pm

EXHIBITS RECEIVED
Sunday, May 27
10:00 a.m.

EXHIBITS RELEASED
at the conclusion of
show, May 27

1. Entries close May 15 at 5:00 p.m. Entries submitted after this time will be charged post entry fee of an additional \$5.00 per class.
2. Horses are subject to random drug & medication testing specified in the Food & Agricultural Code. The fee is \$5.00 per horse per event. See State Rule XI, #32. Fee to be collected at time of entry. No drug fee collected on Division A, Classes 2 & 5 (Junior classes with no entry fee).
3. Draft Horse Show shall begin at 10:00 a.m., Sunday, May 27.
4. Horses entered in Draft Horse Show classes will not be stabled on the grounds.
5. Draft Horse Show entries open to residents of the State of California.
6. Combined ownership is permitted.
7. For Draft Horse Show purposes the age of the individual on May 27, 2012 shall be the Junior Exhibitor's age for the show. Junior Exhibitors are defined as youth, 17 years and under. All youth under age 12 MUST be accompanied by an adult. Junior Exhibitors, 17 years & younger at the time of the show, will be allowed to enter stallions, **but will not be allowed to drive or ride the stallion.**
8. Exhibitors are not limited as to the number of entries per class, but they are allowed not more than two monies in a class. If an exhibitor places more than twice in a class, ribbons shall be given out in the order placed by the judge and the fair will pay third place money to the fourth place winner, etc. See State Rules.
9. All animals in the show must be serviceably sound. The soundness of the animal when determined by the official veterinarian or by the judge shall be final and may not be protested. The management may request the official veterinarian to examine any animal in competition. Any exhibitor who refuses to allow the animal to be examined shall be disqualified from showing.
10. Open to any horse weighing 1500 pounds or over and/or mule weighing 1200 pounds or over. To be rugged, compact, and stylish, stand squarely on their legs and be well muscled. They should have prompt, springy, and snappy action and should move without visible signs of unsoundness. All animals showing lameness shall be excused.
11. No more than one person is allowed in/on the vehicle/wagon with the driver in any class except American.
12. Only one attendant/groom may stand or head any single or hitch. Attendant/groom may stand entry on its/their feet and thereafter he shall remain at least two paces distant from the head(s).
13. Show Management will determine whether classes will be divided and how they will be divided. Exhibitors will be notified as far ahead of their class as possible that their class has been split.
14. The Ring Steward has the authority to excuse any exhibitor from the ring.
15. State and Local Rules apply.

DEPARTMENT 5 – DRAFT HORSE SHOW

DIVISION A - DRAFT HORSE

PREMIUMS: 1st - \$100.00 2nd - \$65.00 3rd - \$35.00

CLASS ENTRY FEE: 10.00

Note: \$5.00 drug fee per horse. Please include with entry fees.

Class	Class Title
1	Singles (Cart or Light 4 Wheel Vehicle), Open
2	Singles, Junior (Youth 17 years & under accompanied by an adult) NO ENTRY FEE FOR ABOVE CLASS/RIBBON AWARDS ONLY.
3	Log Skidding, Open
4	Pairs, Open
5	Pairs, Junior (Youth 17 years & under accompanied by an adult) NO ENTRY FEE FOR ABOVE CLASS/RIBBON AWARDS ONLY
6	Gambler's Choice (Single Horse, Cart only)
7	Team Driving (Designated Course)

Classes will be run in the order listed above unless change of order is posted at arena.

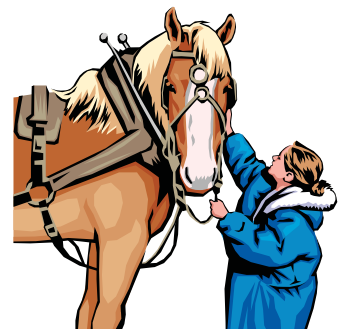

For show information, contact Nattie – (530) 680-7974.