

DEPARTMENT 3 – SENIOR SHEEP

ENTRIES CLOSE
Tuesday, April 17
at 5 pm

EXHIBITS RECEIVED
In Place By 11 pm
Tuesday, May 22

EXHIBITS RELEASED
After 8 pm Monday
May 28

1. Judging will start immediately following the Junior Sheep Show, Thursday, May 24.
2. Livestock exhibitors must provide Proof of Insurance (3rd Party Liability) to exhibit livestock at the Silver Dollar Fair. See local rule #19.
3. Registration papers must be checked by 8:00 p.m. Wednesday, May 23. Registry is required in the designated breed association.
4. Senior Sheep Department is open to registered purebred animals owned by exhibitors who are residents of Butte, Colusa, Glenn, Plumas, Sutter, Tehama, and Yuba counties only. Fair Management reserves the right to return entries when facilities are filled.
5. Lambs must show lambs teeth.
6. Flock numbers shall be used to identify all entries. Numbers shall be on regular and practical tags attached to the ear or tattooed in the ear. An exhibitor may not use the same flock number on more than one animal during any two consecutive calendar years. Registration Number may not be used as Flock Numbers. Numbers and breeder's initials, name or association prefix shall be on regular and practical tags or attached to the ear for yearlings and lambs bred by the exhibitor.
7. A veterinarian will be on the grounds and may conduct health checks. Any animals exhibiting signs of contagious disease will be sent home.
8. Please see page 65 for important information to help protect exhibitors and the public from animal related diseases.
9. GROUPS: All animals used in groups must be owned by one exhibitor and entered as individuals.
 - PAIR OF RAM LAMBS: 2 ram lambs
 - PAIR OF YEARLING EWES: 2 yearling ewes
 - PAIR OF EWE LAMBS: 2 ewe lambs
 - YOUNG FLOCK: 1 ram lamb and 2 ewe lambs
 - GET OF SIRE: 4 sheep, sired by same ram
 - FLOCK: 1 yearling or ram lamb, 2 yearling ewes, and 2 ewe lambs
10. IMPORTANT: SCRAPIES IDENTIFICATION REQUIREMENTS - SEE STATE RULES, SECTION X "SHEEP AND GOAT HEALTH RULES, #1-9.
11. State and Local Rules apply.

**DEPARTMENT 3 – SENIOR SHEEP
DIVISION A - MEAT BREED, LARGE**

DIVISION B - MEAT BREED, SMALL

DIVISION C - WHITE WOOL BREEDS

PREMIUMS: 1st- \$30.00 2nd- \$27.00 3rd- \$24.00 4th- \$21.00 5th- \$18.00

CLASS ENTRY FEE: 3.00

Class	Class	Class Title
1	Yearling Rams	- 9/10 - 8/11
2	Fall Ram Lamb	- 9/11 - 12/11
3	Spring Ram Lamb	- 1/12 - 2/12
4	Yearling Ewe	- 9/10 - 8/11
5	Fall Ewe Lamb	- 9/11 - 12/11
6	Spring Ewe Lamb	- 1/12 - 2/12
7	PAIR OF RAM LAMBS	
8	PAIR OF YEARLING EWES	
9	PAIR OF EWE LAMBS	
10	YOUNG FLOCK	
11	GET OF SIRE	
12	FLOCK	

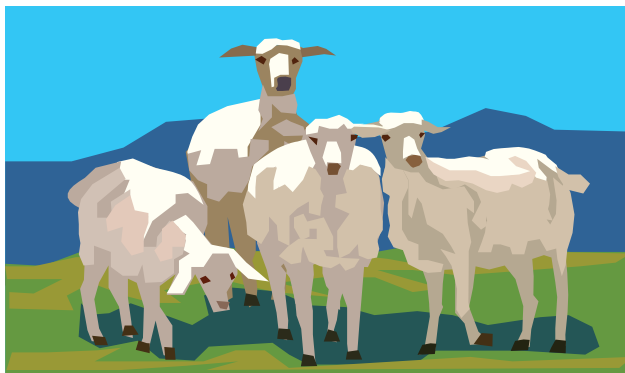

CHAMPION RAM CHAMPION EWE
RESERVE CHAMPION RAM RESERVE CHAMPION EWE

DEPARTMENT 3 – SENIOR SHEEP
DIVISION D – NATURAL COLORED WOOL BREEDS

Rules 1 – 11 for Senior Sheep apply to Natural Colored Wool Sheep, in addition to the following:

12. Sheep entered in the Natural Colored Wool Sheep Division must be accompanied by a certificate of individual registry from the NCWGA or any other breed association issuing these registrations on colored sheep. Natural Colored Wool Sheep must only be shown in the Natural Colored Wool Sheep Division. These sheep may not be shown in any other division.

13. Sheep must have naturally colored wool. No artificial coloring allowed.

PREMIUMS: 1st- \$30.00 2nd- \$27.00 3rd- \$24.00

CLASS ENTRY FEE: 3.00

Class Class Class Title

- 1 Yearling Rams - 9/10 - 8/11
- 2 Fall Ram Lamb - 9/11 - 12/11
- 3 Spring Ram Lamb - 1/12 - 2/12
- 4 Yearling Ewe - 9/10 - 8/11
- 5 Fall Ewe Lamb - 9/11 - 12/11
- 6 Spring Ewe Lamb - 1/12 - 2/12
- 7 PAIR OF RAM LAMBS
- 8 PAIR OF YEARLING EWES
- 9 PAIR OF EWE LAMBS
- 10 YOUNG FLOCK
- 11 GET OF SIRE
- 12 FLOCK

CHAMPION RAM CHAMPION EWE
RESERVE CHAMPION RAM RESERVE CHAMPION EWE

