

DIVISION G - MARMALADES AND BUTTERS (1/2 pint jars preferred)

PREMIUMS: 1st- \$5.00 2nd- \$4.00 3rd- \$3.00

- | | |
|-------|-------------------------------|
| Class | Class Title |
| 1 | Butter, Apple |
| 2 | Butter, Peach |
| 3 | Butter, Pear |
| 4 | Butter, Any Other, SPECIFY |
| 5 | Conserve, Any, SPECIFY |
| 6 | Marmalade, Apricot |
| 7 | Marmalade, Lemon |
| 8 | Marmalade, Orange |
| 9 | Marmalade, Any Other, SPECIFY |

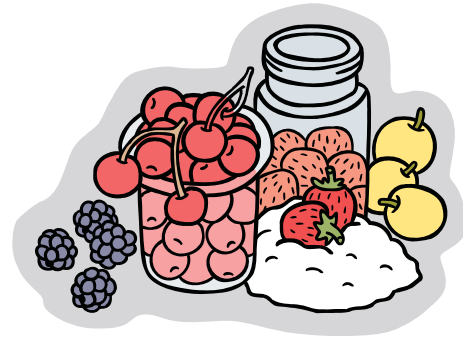

DIVISION H - MISCELLANEOUS PRESERVED FOODS

PREMIUMS: 1st- \$5.00 2nd- \$4.00 3rd- \$3.00

- | | |
|-------|------------------------------------|
| Class | Class Title |
| 1 | Dried Fruit, SPECIFY |
| 2 | Dried Vegetables, SPECIFY |
| 3 | Fruit Leather |
| 4 | Jerky |
| 5 | Herbed Vinegar, Identify Herb Used |
| 6 | Any Other Preserved Food, SPECIFY |

DEPARTMENT 19 - FUNCTIONAL TABLE SETTINGS

ENTRIES CLOSE	EXHIBITS RECEIVED	EXHIBITS RELEASED
Tuesday, April 17	Fri, May 18-10 am – 7 pm	Monday, May 28
at 5 pm	or Sat, May 19-10 am – 5 pm	at 8 pm

1. A functional table setting shall be composed of: one place setting to include dishes, glassware, linen (cloth, mats, napkins, etc.) and a decorative unit. NO FLATWARE. Exhibitors must furnish their own table and all materials. Size not to exceed 36"x36" square or 36" in diameter if round.
2. Decorative unit may contain fresh, silk, dry flowers or materials, or any combination of these. If fresh flowers are used in the decorative unit, freshness must be maintained for the duration of the fair, or premiums will be withheld. If fresh floral arrangement is used, the arrangement may be put in place on Wednesday, May 23, between 8:00 a.m. and 10:00 a.m. Finishing touches may be done at this time, but basic table setting should be complete by 5:00 p.m. Saturday, May 19.
3. Functional table settings will be displayed in the Home Economics Building, and will be judged by Home Economics judges.

DIVISION A - FUNCTIONAL TABLE SETTINGS

PREMIUMS: 1st- \$20.00 2nd- \$15.00 3rd- \$10.00
4th- \$5.00
CLASS ENTRY FEE: 2.00

- | | |
|-------|------------------------------|
| Class | Class Title |
| 1 | Champagne Brunch |
| 2 | Dining Drama. Japanese Style |



DIVISION B - FUNCTIONAL TABLE SETTINGS - JUNIOR

DANISH SYSTEM OF JUDGING 3 LEVELS
PREMIUMS: 1st- \$10.00 2nd- \$8.00 3rd- \$6.00
4th- \$4.00
CLASS ENTRY FEE: 2.00

- | | |
|-------|----------------|
| Class | Class Title |
| 1 | Chips & Dips |
| 2 | Hacienda Style |