

DEPARTMENT 18 - SENIOR PRESERVED FOODS

ENTRIES CLOSE	EXHIBITS RECEIVED	EXHIBITS RELEASED
Tuesday, April 17 at 5 pm	Fri, May 18-10 am – 7 pm or Sat, May 19-10 am – 5 pm	Monday, May 28 at 8 pm

1. Open to residents of Butte, Colusa, Glenn, Plumas, Sutter, Tehama, and Yuba Counties.
2. State Rules and Score Cards apply to these divisions.
3. All jars must be washed, clean and labeled as to what they contain, but not bearing the name of the exhibitor.
4. ALL ARTICLES ARE ENTERED AT THE EXHIBITOR'S OWN RISK.
5. No commercial products will be received for exhibit.
6. Rings must be on jars, but loose enough to be easily opened.
7. All entries in these divisions must be home prepared and canned by the exhibitor within one year of the opening date of the fair. All products which have not been otherwise eliminated and that are being considered for cash awards will be opened.
8. Exhibits must be displayed in jars specifically designed for home canning.
9. Non-acid foods - all vegetables, meats, poultry, and fish must be canned UNDER PRESSURE. Low-acid fruit, such as figs, should be made more acid by adding lemon juice as directed in the University of California Extension Service leaflet, "Home Canning of Fruits". Tomatoes and fruits (not including their juices) must be processed in a boiling water bath.
10. NO ENTRY FEES REQUIRED.

The SILVER DOLLAR FAIR will award, in addition to regular premiums, a \$50 BEST OF SHOW AWARD to the winner of each of the following areas:
Best Canned Vegetable * Best Canned Fruit
Best Pickle or Relish
Best Jam, Jelly, Preserve, Marmalade or Butters

Selections will be made by the Home Economics Judges. No pre-entry required.

ALLTRISTA CORPORATION

ALLTRISTA CONSUMER PRODUCTS COMPANY Proudly Presents:

2012 ADULT PREMIUM FOOD PRESERVATION AWARDS

Jarden Home Brands makers of Ball and Kerr Fresh Preserving Products is proud to recognize today's fresh preserving (canning) enthusiasts, so First and Second Place Awards will be given to those individuals judged as the best in designated recipe categories.

Judges will select the two best entries submitted by an adult in Fruit, Vegetable, Pickle, and Soft Spread categories. Entries must be preserved in Ball or Ball Collection Elite Jars sealed with Ball Lids and Bands or Ball Collection Elite Lids and Bands, or preserved in Kerr Jars sealed with Kerr Lids and Bands or Ball Collection Elite Lids and Bands. In addition, soft spread entries will be limited to recipes prepared using Ball Pectin: Original, No Sugar Needed or Liquid. A proof of purchase for Ball pectin must be provided at time of entry.

The entries designated First Place from each category will receive the following:

- * Two(2) Five Dollar Coupons (\$5) for Ball or Kerr Fresh Preserving Products and one (1) Three Dollar Coupon (\$3) for Ball Pectin Products.

The entries designated Second Place from each category will receive the following:

- * One (1) Five Dollar Coupon (\$5) for Ball or Kerr Fresh Preserving Products and one (1) Three Dollar (\$3) Coupon for Ball Pectin Products.



DIVISION A - CANNED FRUIT (pint jars preferred)

PREMIUMS: 1st- \$5.00 2nd- \$4.00 3rd- \$3.00

- | Class | Class Title |
|-------|---------------------------------|
| 1 | Applesauce |
| 2 | Apricots, Halves |
| 3 | Apricots, Whole |
| 4 | Berries |
| 5 | Cherries, Light |
| 6 | Cherries, Dark |
| 7 | Peaches, Freestone |
| 8 | Peaches, Cling |
| 9 | Pears |
| 10 | Plums |
| 11 | Prunes |
| 12 | Strawberries |
| 13 | Any Other Canned Fruit, SPECIFY |



DIVISION B - CANNED VEGETABLES (pint jars preferred)

PREMIUMS: 1st- \$5.00 2nd- \$4.00 3rd- \$3.00

- | Class | Class Title |
|-------|--------------------|
| 1 | Beans, Green |
| 2 | Beets |
| 3 | Carrots |
| 4 | Corn |
| 5 | Peas |
| 6 | Squash |
| 7 | Tomatoes |
| 8 | Any Other, SPECIFY |

DIVISION C - PICKLES AND RELISHES (pint jars preferred)

PREMIUMS: 1st- \$5.00 2nd- \$4.00 3rd- \$3.00

- | Class | Class Title |
|-------|------------------------------------|
| 1 | Beans |
| 2 | Beets |
| 3 | Bread and Butter, Cucumber |
| 4 | Bread and Butter, Zucchini |
| 5 | Chili Sauce |
| 6 | Chutney |
| 7 | Dill Pickles, Sliced |
| 8 | Dill Pickles, Whole |
| 9 | Dill Pickle Relish |
| 10 | Figs |
| 11 | Mixed |
| 12 | Okra |
| 13 | Olives, Home Cured |
| 14 | Peach |
| 15 | Pear |
| 16 | Peppers |
| 17 | Salsa or Mexican Relish |
| 18 | Sweet Pickle Relish |
| 19 | Sweet Pickles, Chunks |
| 20 | Sweet Pickles, Sliced |
| 21 | Sweet Pickles, Whole |
| 22 | Tomato Sauce or Catsup, SPECIFY |
| 23 | Watermelon Pickles |
| 24 | Zucchini Relish |
| 25 | Any Other Pickle, SPECIFY |
| 26 | Any Other Sauce or Relish, SPECIFY |

DIVISION D - JAMS (pint jars preferred)

PREMIUMS: 1st- \$5.00 2nd- \$4.00 3rd- \$3.00

- | Class | Class Title |
|-------|---|
| 1 | Apricot |
| 2 | Blackberry |
| 3 | Boysenberry |
| 4 | Cherry |
| 5 | Fig |
| 6 | Jalapeno Pepper |
| 7 | Kiwi |
| 8 | Loganberry |
| 9 | Peach |
| 10 | Plum |
| 11 | Raspberry |
| 12 | Strawberry |
| 13 | Any Apricot Combination Jam |
| 14 | Any Other Berry Jam, SPECIFY |
| 15 | Any Combination Jam, 2 or more fruits SPECIFY |
| 16 | Any Other Jam, not listed elsewhere, SPECIFY |

DIVISION E - JELLIES (clear jelly jars preferred)

PREMIUMS: 1st- \$5.00 2nd- \$4.00 3rd- \$3.00

- | Class | Class Title |
|-------|---------------------------------------|
| 1 | Apple |
| 2 | Blackberry |
| 3 | Boysenberry |
| 4 | Crabapple |
| 5 | Grape |
| 6 | Hot Pepper Jelly |
| 7 | Kiwi |
| 8 | Loganberry |
| 9 | Mint |
| 10 | Plum |
| 11 | Pomegranate |
| 12 | Raspberry |
| 13 | Strawberry |
| 14 | Any Other Berry Jelly, SPECIFY |
| 15 | Any Other Single Fruit Jelly, SPECIFY |
| 16 | Any Combination Jelly, SPECIFY |

DIVISION F - PRESERVES (1/2 pint jars preferred)

PREMIUMS: 1st- \$5.00 2nd- \$4.00 3rd- \$3.00

- | Class | Class Title |
|-------|-----------------------------|
| 1 | Berry |
| 2 | Fig |
| 3 | Peach |
| 4 | Plum |
| 5 | Pear |
| 6 | Strawberry |
| 7 | Any Other Preserve, SPECIFY |

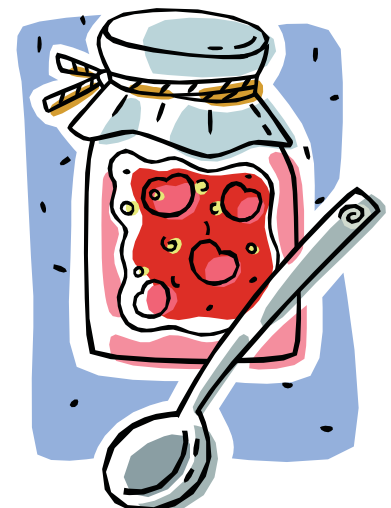

DIVISION G - MARMALADES AND BUTTERS (1/2 pint jars preferred)

PREMIUMS: 1st- \$5.00 2nd- \$4.00 3rd- \$3.00

- | | |
|-------|-------------------------------|
| Class | Class Title |
| 1 | Butter, Apple |
| 2 | Butter, Peach |
| 3 | Butter, Pear |
| 4 | Butter, Any Other, SPECIFY |
| 5 | Conserve, Any, SPECIFY |
| 6 | Marmalade, Apricot |
| 7 | Marmalade, Lemon |
| 8 | Marmalade, Orange |
| 9 | Marmalade, Any Other, SPECIFY |

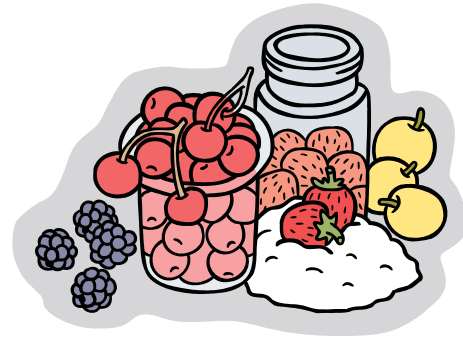

DIVISION H - MISCELLANEOUS PRESERVED FOODS

PREMIUMS: 1st- \$5.00 2nd- \$4.00 3rd- \$3.00

- | | |
|-------|------------------------------------|
| Class | Class Title |
| 1 | Dried Fruit, SPECIFY |
| 2 | Dried Vegetables, SPECIFY |
| 3 | Fruit Leather |
| 4 | Jerky |
| 5 | Herbed Vinegar, Identify Herb Used |
| 6 | Any Other Preserved Food, SPECIFY |

DEPARTMENT 19 - FUNCTIONAL TABLE SETTINGS

ENTRIES CLOSE Tuesday, April 17 at 5 pm	EXHIBITS RECEIVED Fri, May 18-10 am – 7 pm or Sat, May 19-10 am – 5 pm	EXHIBITS RELEASED Monday, May 28 at 8 pm
---	--	--

1. A functional table setting shall be composed of: one place setting to include dishes, glassware, linen (cloth, mats, napkins, etc.) and a decorative unit. NO FLATWARE. Exhibitors must furnish their own table and all materials. Size not to exceed 36"x36" square or 36" in diameter if round.
2. Decorative unit may contain fresh, silk, dry flowers or materials, or any combination of these. If fresh flowers are used in the decorative unit, freshness must be maintained for the duration of the fair, or premiums will be withheld. If fresh floral arrangement is used, the arrangement may be put in place on Wednesday, May 23, between 8:00 a.m. and 10:00 a.m. Finishing touches may be done at this time, but basic table setting should be complete by 5:00 p.m. Saturday, May 19.
3. Functional table settings will be displayed in the Home Economics Building, and will be judged by Home Economics judges.

DIVISION A - FUNCTIONAL TABLE SETTINGS

PREMIUMS: 1st- \$20.00 2nd- \$15.00 3rd- \$10.00
4th- \$5.00
CLASS ENTRY FEE: 2.00

- | | |
|-------|------------------------------|
| Class | Class Title |
| 1 | Champagne Brunch |
| 2 | Dining Drama. Japanese Style |



DIVISION B - FUNCTIONAL TABLE SETTINGS - JUNIOR

DANISH SYSTEM OF JUDGING 3 LEVELS
PREMIUMS: 1st- \$10.00 2nd- \$8.00 3rd- \$6.00
4th- \$4.00
CLASS ENTRY FEE: 2.00

- | | |
|-------|----------------|
| Class | Class Title |
| 1 | Chips & Dips |
| 2 | Hacienda Style |